

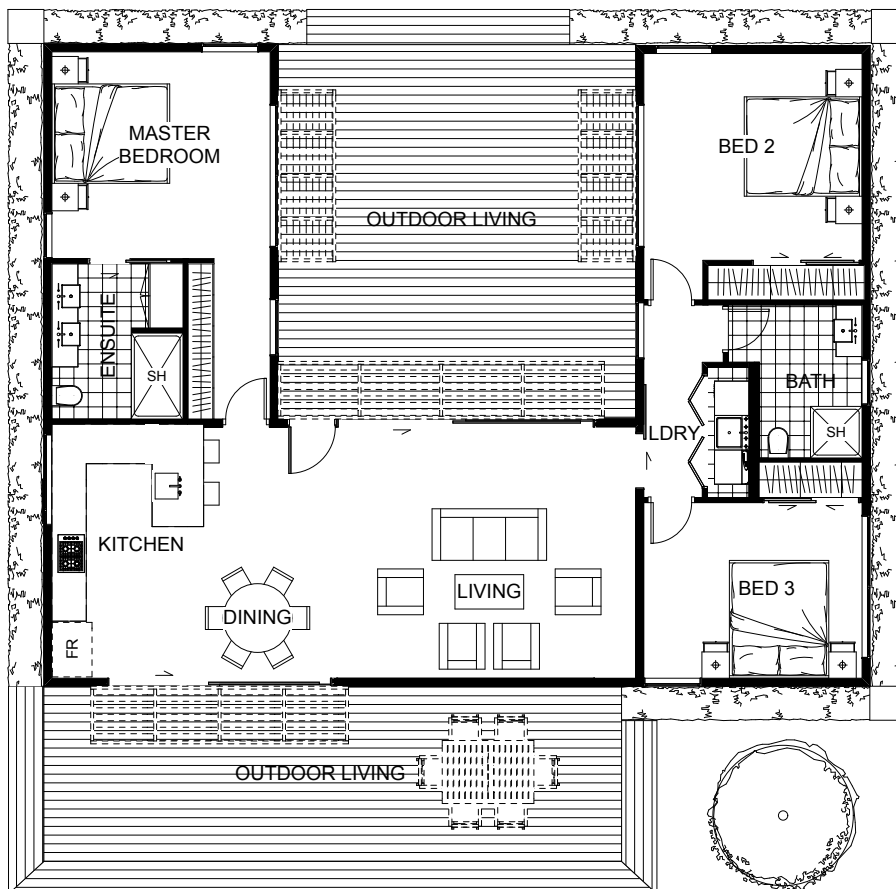





The wooden façade and a spacious wooden decking show that this is a well-thought design created to reflect the natural surroundings of the house. As a part of the modern design, it offers an open kitchen, dining, living room area, not divided by any doors, walls or fixtures thus creating the sense of spaciousness. With ceiling to floor picture windows and glass doors, the place is bathed in sun all through the day. Enjoy a glass of wine, while sitting on the deck admiring the views.



Floor Area: 121m²

 0-2
  3
  2
  14.4m
  11.2m

Contact Lee:
 Ph: 021 886 360
 E: lee@bclhomes.co.nz
www.bclhomes.co.nz

